Have you tried the new **Edge treatment?**



EMSCULPTNEO.COM
#EMSCULPTNEO

BEFORE AFTER EMSCULPT neo



IMMEDIATELY AFTER THE LAST TREATMENT, COURTESY OF: BTL AESTHETICS

BEFORE AFTER EMSCULPT neo

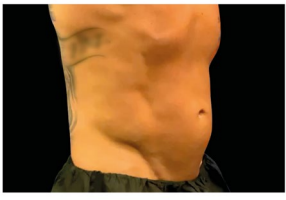

IMMEDIATELY AFTER THE LAST TREATMENT, COURTESY OF: JD MCCOY, N.M.D.

BEFORE AFTER EMSCULPT neo



IMMEDIATELY AFTER THE LAST TREATMENT, COURTESY OF: BTL AESTHETICS



COMBINED 30-MIN TREATMENT

Non-invasive

30 minutes
Procedure

No Downtime

Biggest Spot Size

Biggest spot size in the industry combining **HIFEM+ and RF** technologies in a single applicator to treat fat and muscle.

Shortest Treatment Time

Treats **four fat spots** and **all oblique muscles** simultaneously in just **30 minutes**.

Ask your provider for more details

Progressive Physiotherapy & Wellness
102 – 10605 Westside Drive, T8V 8E6
Grande Prairie, Alberta
Tel: (825) 412-0289
Progressivephysiotherapy.ca

BOOK ONLINE

Your results may vary. You may feel intense heat during the treatment, but it should never be painful. If you experience pain during the treatment, immediately discontinue the treatment and speak with your treatment provider. Treatment should not be applied over clothing or scar tissue, or if you have electronic or metal implants. As with any heat-based therapy, burns may result. As with any medical procedure, ask your doctor if the EMSCULPT NEO® procedure is right for you. ©2022 BTL Industries, Inc. and affiliated companies. All rights reserved. BTL®, HIFEM®, EM®, EMSCULPT NEO®, and EMSCULPT® are registered trademarks in the United States of America, the European Union, or other countries. The products, the methods of manufacture or the use may be protected by one or more U.S. or foreign patents or pending applications, see www.btlnet.com/patents. Trademarks EMSCULPT, EMSCULPT NEO, EMSELLA, EMTONE, EMFEMME 360, EMFACE, and EMBODY are associated with the EM® family of products and services.

Emsculpt_Neo_AD_Brochure-Insert_FME_ENCA100;
899-74EMCNBIFMEENCA100